

Photos for Comprehensive Exam



01: Front view with shoulders.



02: Side profile showing full face and jawline.



03: A picture of what **YOUR** mouth looks like relaxed.



04: Close up of **YOUR** natural smile.



05: Open mouth wide and suction tongue up, if possible. Need clear image of the underside of tongue.



06: Open mouth naturally and show back of airway. Make sure tongue is **IN** the mouth and **DO NOT** say AHHHH.

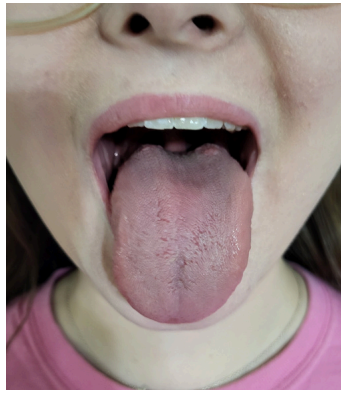

07: Open mouth wide and attempt to stick tongue **STRAIGHT OUT**. Then capture the photo showing what the tongue does when you are attempting to stick it straight out.

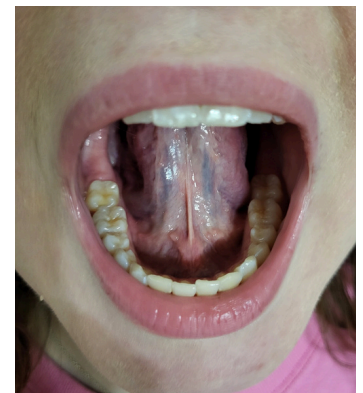

08: Clear image showing bottom arch and all teeth.

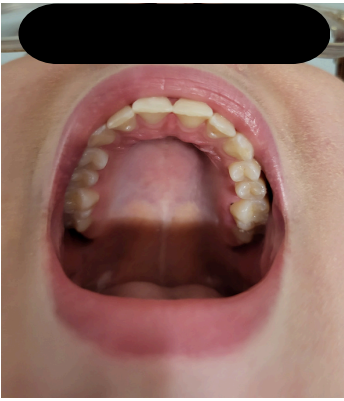

09: Clear image showing upper arch, palate, and all teeth. You are showing me the shape of the roof of your mouth so please make sure the whole palate is visible.



10: Clear image of where frenum attaches to tongue and floor of mouth. OK to take 2 pictures to clearly see whole frenum.

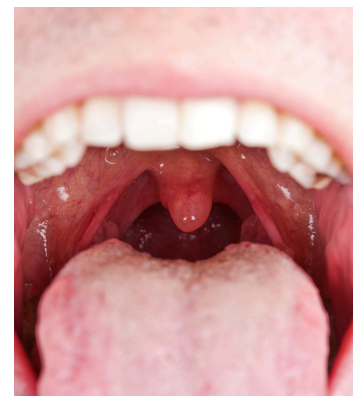

11: Very clear photo of **BOTH TONSILS**, or the space where they used to be. This may take several tries, and it's important to use your flash or extra flashlight!

Additional requirements for youth exams:

- 1: Photo of youth sleeping.
- 2: Full body photo against solid-colored wall as backdrop.
- 3: Video of youth sleeping (long enough to record any snoring or mouth breathing).
- 4: Video of youth telling a short story.
- 5: Video of youth swallowing water.
- 6: Video of youth chewing and swallowing a cracker or similar item.

Additional requirements for adult exams:

- 1: Full body photo against solid-colored wall as backdrop.
- 2: Video drinking water.
- 3: Video chewing and swallowing a cracker or similar item.